

How to print Barcode Stickers from Stock Manager?



HDPOS smart Tutorials

Stickers are nothing but labels that are attached to the items. A sticker could contain the name of the item and its barcode or could include additional details like the selling price, maximum retail price etc.

To print Barcode Stickers from stock manager, follow the steps given below.

1. Run **HDPOS smart**.
2. From **Main Invoice Screen**, select **Set-Up**.

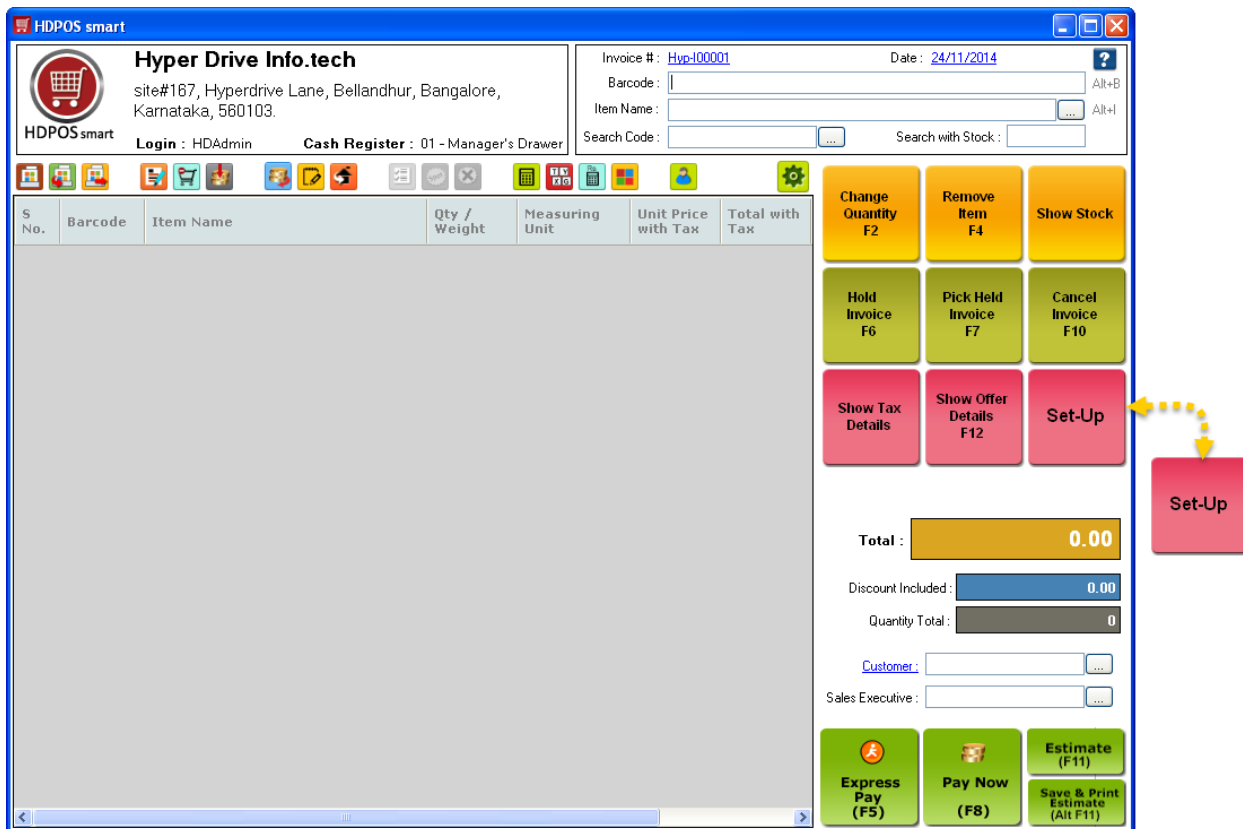

3. From the 1st page of **Set-Up**, select **Stock**.

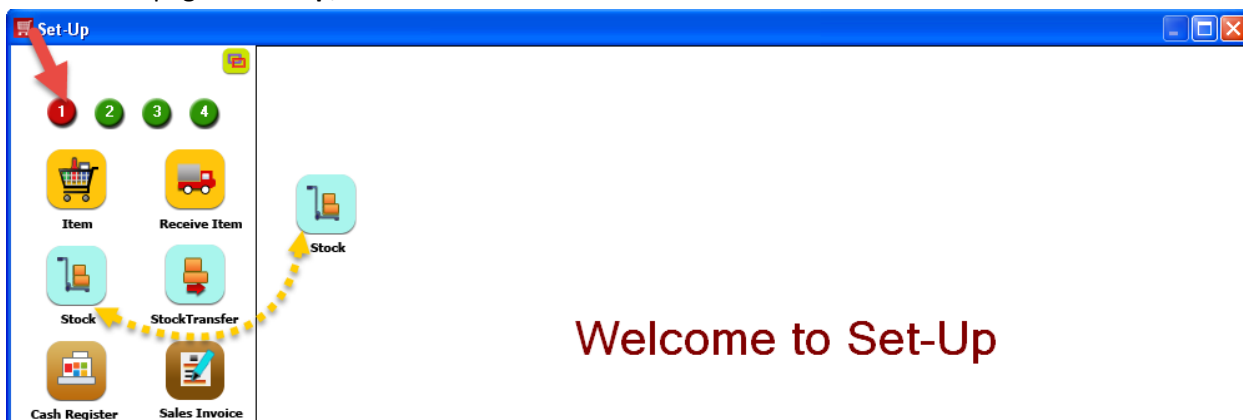



4. Select all items for which you want to print stickers from **Manage Stock** screen as shown below and from the tool strip, click on Print **Barcode Stickers for Stock Items** button.

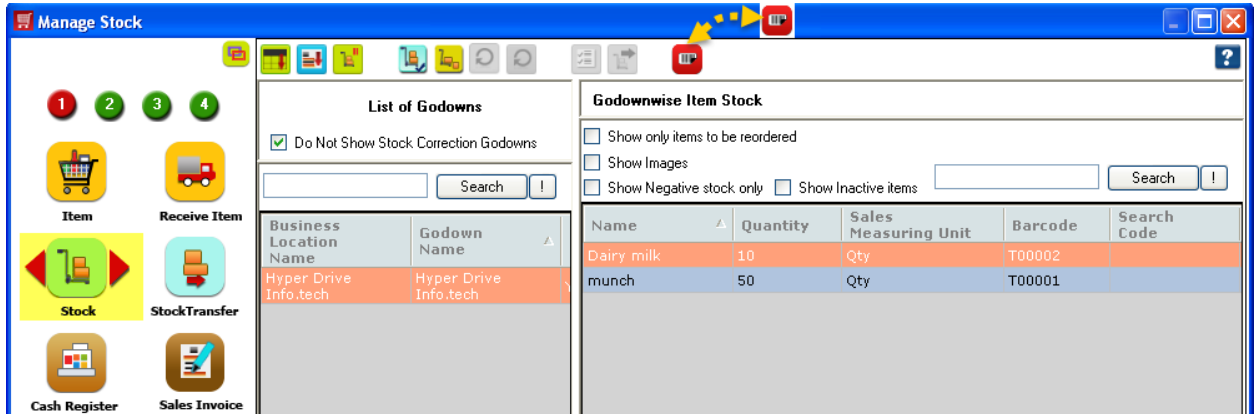

5. **Print Barcode Stickers for stock Items** screen will be opened with selected item(s).

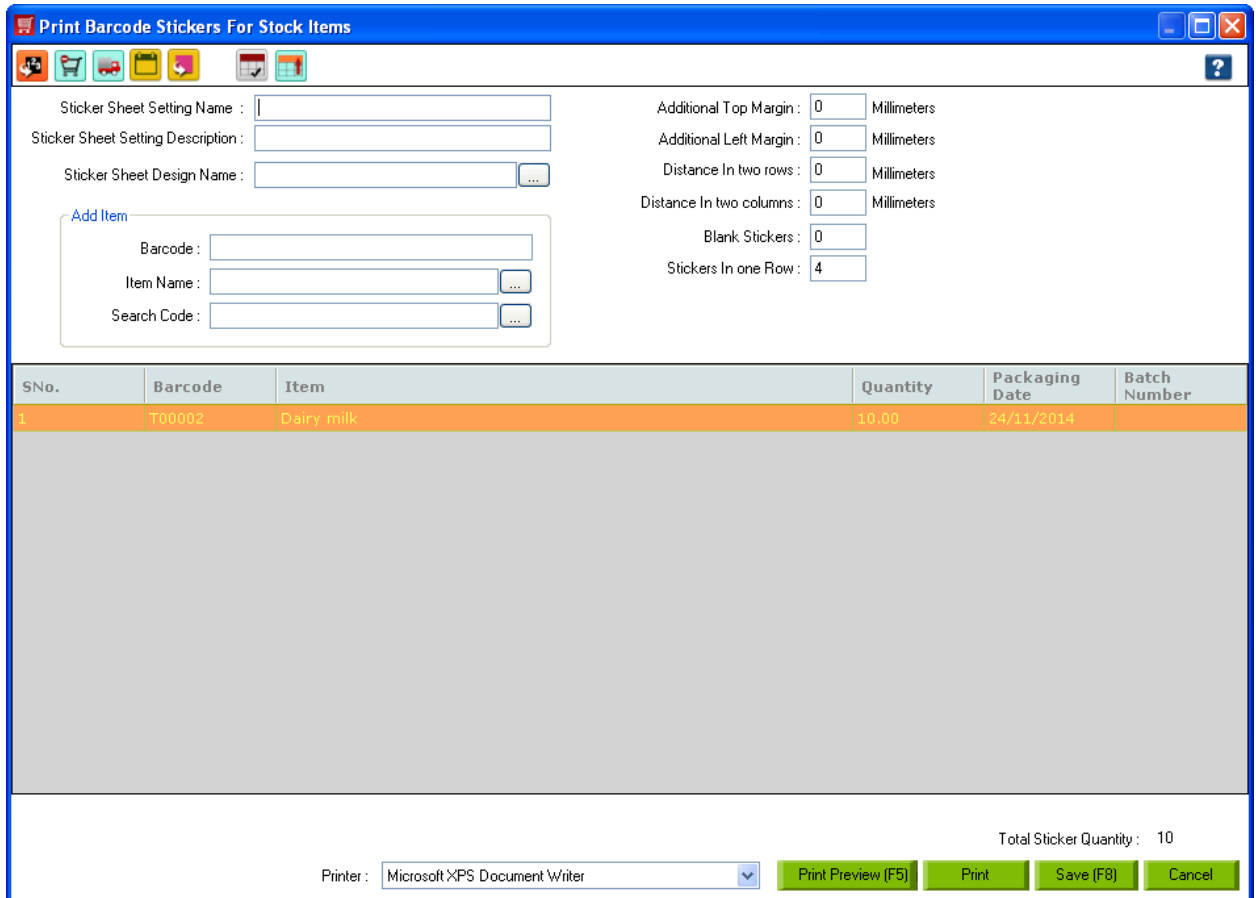

- **Sticker Sheet Setting Name:** Enter the name for Sticker Sheet Setting
- **Sticker Sheet Setting Description:** Enter the description for Sticker Sheet Setting. This is optional.
- **Sticker Sheet Design name:** Select any one of the sticker design layout that are available.



- **Additional Top margin:** Distance from the top margin of the layout.
- **Additional Left Margin:** Distance from the left margin of the layout.
- **Distance in two Rows:** Distance between stickers in rows.
- **Distance in two columns:** Distance between stickers in column.
- **Blank Stickers:** Quantity of blank stickers to be printed.
- **Stickers in one row:** Enter the number of stickers in a row.
- **Quantity:** The current stock of the selected item(s) will be displayed as quantity. You can change the quantity of stickers to be printed for the selected item if you want.
- **Packaging Date:** Enter the packaging date for the selected Item.
- **Batch Number:** Enter the batch number of selected item.

6. Click on **Print**.

Sticker Sheet Setting Name : Dairy milk
Sticker Sheet Setting Description : Dairy milk pure milk product
Sticker Sheet Design Name : Sticker with Pkg.date and batch

Additional Top Margin : 1 Millimeters
Additional Left Margin : 1 Millimeters
Distance In two rows : 2 Millimeters
Distance In two columns : 2 Millimeters
Blank Stickers : 0
Stickers In one Row : 3

Add Item
Barcode :
Item Name :
Search Code :

| SNo. | Barcode | Item | Quantity | Packaging Date | Batch Number |
|------|---------|------------|----------|----------------|--------------|
| 1 | T00002 | Dairy milk | 5.00 | 24/11/2014 | batch001 |

Printer : Microsoft XPS Document Writer
Total Sticker Quantity : 5
Print Preview (F5) Print Save (F8) Cancel