

How to make a new item using another item in HDPOS smart?



HDPOS smart Tutorials

To make a new item using another item in HDPOS smart, follow the steps below.

1. Run **HDPOS smart**. Click on the **Set-Up** button in the main screen.

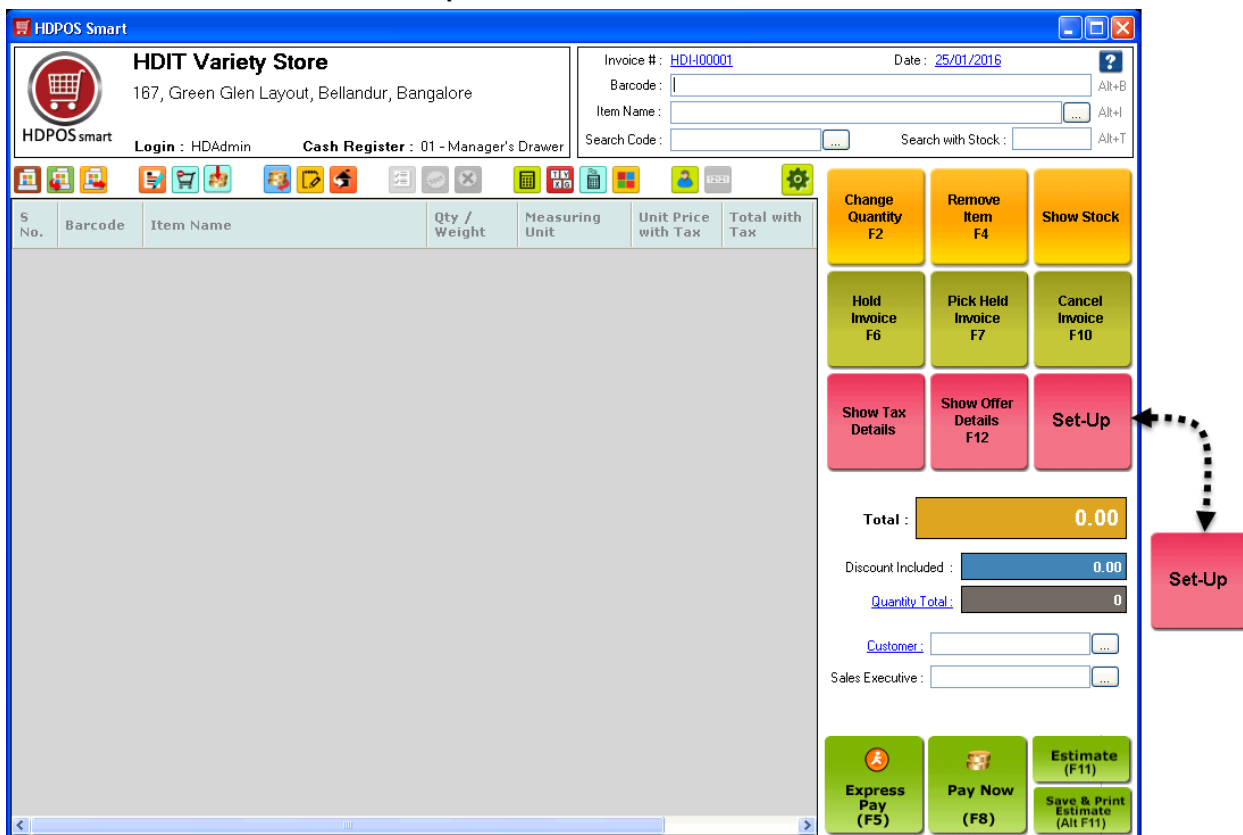

2. In 1st page of Set-Up screen, click on **Item**. From **Manage Items** screen, click on **Add Item** button.

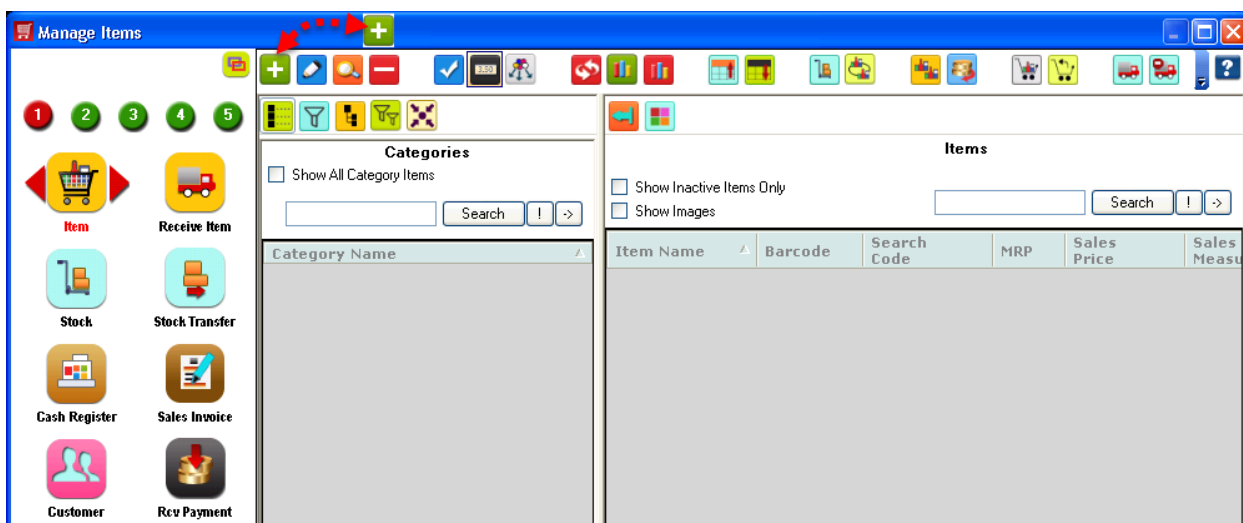



3. Add the item details and opening stock and click on **Create** button.
 - a. This will be the item using which a new item will be created.

Add New Item

Barcode: T00001 Define my own

Name: Meat Item Name Template

Item Unique Name: Meat

Item Group Name: Meat Group Name Template 1

Name In Regional Language: Settings...

Category: Food Search Code:

Item Attributes

Is Active Not For Sale Is Service Item Is Purchased Need To Print Barcode Sticker

Has BOM Is Auto Make Is Auto Break Is Sortable Item Has Manual Batch Has Auto Batch

Is Gift Card

Has Label

Is Measured at the time of sale Use Measuring denomination Weighing scale used while selling

Is a Kit Provides AMC Is AMC Item

Only For Online Shop Not For Online Shop Allow to purchase on eShop when not in stock

Tax Detail

Tax paid while purchasing: VAT

Tax collected while selling: VAT

My Sales Price Includes Tax

Packaging

Purchase Measuring Unit: Kg

Sales Measuring Unit: Kg

1 Purchase unit is equal to: 1 Sales Units.

Pricing

Last Purchase Unit Price: 100.00

Sales Price Before Tax: 194.17

Sales Price (My MRP): 200.00

MRP (Printed MRP): 200.00

Opening Stock: Add Opening Stock Kg

Keywords: Meat Display Index:

Accessories Keywords: Meat

Item Description: Meat

Attachments

User Field List

Create & Clone (F6) Create & Continue (F7) Create (F8) Cancel

- b. Add the Opening Stock also for this item. You can also create a Receive Item Entry to get the stock.

Add New Item

Barcode: T00001 Define my own

Name: Meat Item Name Template

Item Unique Name: Meat

Item Group Name: Meat Group Name Template 1

Name In Regional Language: Settings...

Category: Food Search Code:

Item Attributes

Is Active Not For Sale Is Service Item Is Purchased Need To Print Barcode Sticker

Has BOM Is Auto Make Is Auto Break Is Sortable Item Has Manual Batch Has Auto Batch

Is Gift Card

Has Label

Is Measured at the time of sale Use Measuring denomination Weighing scale used while selling

Is a Kit Provides AMC Is AMC Item

Only For Online Shop Not For Online Shop Allow to purchase on eShop when not in stock

Tax Detail

Tax paid while purchasing: VAT

Tax collected while selling: VAT

My Sales Price Includes Tax

Packaging

Purchase Measuring Unit: Kg

Sales Measuring Unit: Kg

1 Purchase unit is equal to: 1 Sales Units.

Pricing

Last Purchase Unit Price: 100.00

Sales Price Before Tax: 194.17

Sales Price (My MRP): 200.00

MRP (Printed MRP): 200.00

Opening Stock: Add Opening Stock Kg

Keywords: Meat Display Index:

Accessories Keywords: Meat

Item Description: Meat

Attachments

User Field List

Add Opening Stock

Item Name: Meat

Barcode: T00001

Select Business Location: HDIT Variety Store

Transaction Date: 01/04/2015 12:00 AM

S No.	Quantity	Godown
1	10	
	0	

Select Godown

Godown: HDIT Variety Store

OK (F8) Cancel

Create & Clone (F6) Create & Continue (F7) Create (F8) Cancel



4. Click on **Add Item** button and add the new item name which you want to make.
 - a. Check the **Has BOM** checkbox.
 - b. You will see the checkbox as a button **BOM**.

- c. Click on **BOM** button, you will see the **BOM Management** screen.
- d. Select the item which you will use to make this new item.
- e. Enter the **quantity** used to make it.
- f. Add any **Labor** and **Packaging charges** if you want and click on **OK**.

Name	Barcode	Quantity	Sales Measuring Unit	Unit Purchase Price	Last Purchase Price	Category Name	Is AutoBreak	Has BOM	Item Level Price
Meat	T00001	1.1	Kg	100.00	100.00	Food	No	No	110.00



- g. You will see the **current computed price** as **Purchase Price**.
- h. Check the checkbox **“Is Auto Make”**.
- i. You can also uncheck the checkbox **“Is Purchased”** as you are making this item and not purchasing.
- j. Enter the sales price & MRP and click on **Create**.

Add New Item

Barcode: T00002 Define my own

Name: Boneless Meat Item Name Template

Item Unique Name: Boneless Meat

Item Group Name: Boneless Meat Group Name Template

Name In

Regional Language: Settings...

Category: Food Search Code:

Item Attributes

Is Active Not For Sale Is Service Item Is Purchased Need To Print Barcode Sticker

BOM Is Auto Make Is Auto Break Is Sortable Item Has Manual Batch Has Auto Batch

Is Gift Card

Has Label

Is Measured at the time of sale Use Measuring denomination Weighing scale used while selling

Is a Kit Provides AMC Is AMC Item

Only For Online Shop Not For Online Shop Allow to purchase on eShop when not in stock

Tax Detail

Tax paid while purchasing: VAT

Tax collected while selling: VAT

My Sales Price Includes Tax

Packaging

Purchase Measuring Unit: Kg

Sales Measuring Unit: Kg

1 Purchase unit is equal to: 1 Sales Units.

Pricing

Last Purchase Unit Price: 118.00

Sales Price Before Tax: 194.17

Sales Price (My MRP): 200.00

MRP (Printed MRP): 200.00

Buttons: Create & Clone (F6) Create & Continue (F7) Create (F8) Cancel

- 5. Check the stock of these two items from the 1st page → Stock → Select the godown. As there is no stock of item with BOM, it is not displayed here.

Manage Stock

List of Godowns

Do Not Show Stock Correction Godowns

Business Location Name	Godown Name
HDIT Variety Store	HDIT Variety Store
HDIT Variety Store	HDIT Variety Store-Stock Correction

Godownwise Item Stock

Show only items to be reordered

Show Inactive items only

Show Negative stock only

Show Stock Expiring from [] to [] Days

Do not Show Zero Stock Show Images

Barcode	Name	Quantity	Sales Measuring Unit	Search Code
T00001	Meat	10	Kg	

Left Sidebar: Item, Receive Item, Stock, Stock Transfer, Cash Register, Sales Invoice





6. Come back to the main screen and make an invoice with these two items. Click on **Pay Now**.

HDPOS Smart

HDIT Variety Store
167, Green Glen Layout, Bellandur, Bangalore

Invoice #: HDI-00001 Date: 25/01/2016

Barcode: [] Alt+B
Item Name: [] Alt+I
Search Code: [] Search with Stock: [] Alt+T

Login: HDAdmin Cash Register: 01 - Manager's Drawer

S No.	Barcode	Item Name	Qty / Weight	Measuring Unit	Unit Price with Tax	Total with Tax
1	T00001	Meat	3.5	Kg	200.00	700.00
2	T00002	Boneless Meat	1	Kg	200.00	200.00

Change Quantity F2 Remove Item F4 Show Stock

Hold Invoice F6 Pick Held Invoice F7 Cancel Invoice F10

Show Tax Details Show Offer Details F12 Set-Up

Total: **900.00**

Discount Included: 0.00
Quantity Total: 2
Customer: Mohammed
Sales Executive: Kiran Kumar

Express Pay (F5) **Pay Now (F8)** Estimate (F11) Save & Print Estimate (Alt F11)

7. Enter the amount to be paid and save the invoice.

Pay Now

Invoice Number: HDI-00001 Invoice Date: 25/01/2016

Customer Info: Customer: Mohammed Alt+C Sales Executive: Kiran Kumar Alt+S
Available Credit Limit: 0.00 Customer Email: [] Send email to Customer
Customer Mobile Number: [] Send sms to Customer

Invoice Info: Total Before roundoff: 900.00 Quantity Total: 2
Roundoff Amount: 0.00 Number of Items: 2
Total: 900.00 Discount Included: 0.00
Tax Included: 26.22 Tax Details: VAT 26.22

Payment Detail: Cash Card Cheque Store Credit Advance Amount Approved Pending Gift Card Bank Transfer Food Coupon
Amount Received: 900.00 Alt+A Ctrl+P Pending Amount: 0.00
Cash: 900.00

Note: [] Pick Message Total Commission Expense: 0.00
Total Received Amount: 900.00
Returnable Balance: 0.00
Save Returnable Amount as Customer Advance (F4): []

Save & Print Estimate (F11) Save Estimate (F12) Save & Print Booking (F6) Save Booking (F7) **Save & Print Invoice (F5)** **Save Invoice (F8)** Cancel



- Go back to the **Manage Stock Manager** and check the stock to see how much it has decreased. As the parent item (Boneless Meat) didn't had any stock, the parent item is automatically made and stock reduced from child item(Meat).

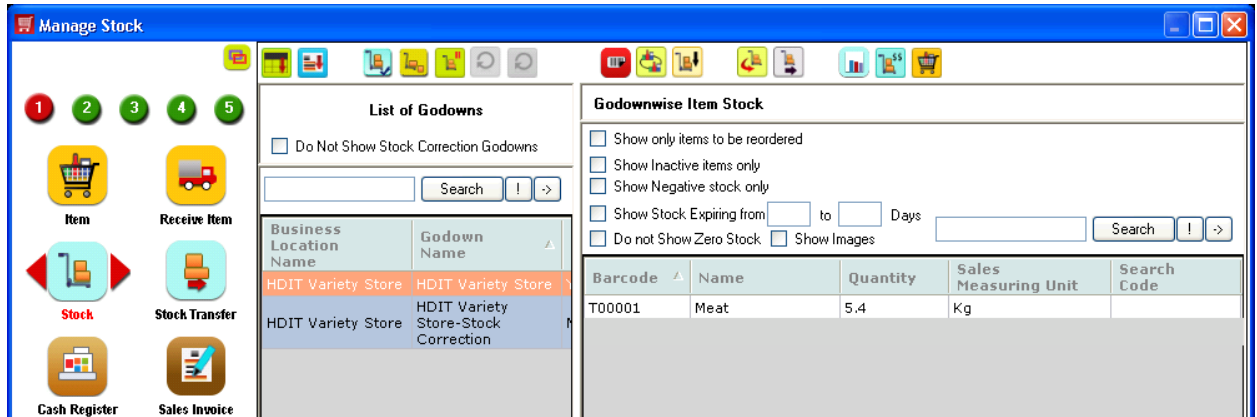

- You can go back to main screen and sell Boneless Meat, then stock will be reduced from the child item (Meat) as it is automatically made using child item.